

Program Outline

7:30 - 8:00 a.m. Registration

8:00 - 8:15 a.m. Introduction and Announcements

Diane Wasznicky, JD, CFLS

8:15 - 10:00 a.m. Case Law and Procedural Issues

This panel will present on procedural issues, ethics, bias, use of inadmissible evidence, privileges, and recent case law. The panel will also address new local procedures for Sacramento County private recommending counselors, effective report writing, and updated procedures and information regarding Family Court Services.

Jill Barr, JD, CFLS; Frederick S. Cohen, JD, CFLS;

Jorge Akagi, LCSW, Manager, Family Court Services

10:00 - 10:15 a.m. Break

10:15 - 11:15 a.m. Minors Testifying In Court

New procedures per CRC 5.250 place new and additional responsibilities upon all professionals, including attorneys, involved in a case with parenting issues. This presentation will attempt to provide a guide for these various professionals in assuming these additional responsibilities effectively

Larry Nicholas, PhD; Diane Wasznicky, JD, CFLS

11:15 - 11:30 a.m. Break

11:30 - 12:30 p.m. Relocation Issues

Working Lunch

The presenters will update attendees about recent developments regarding legal standards and evaluation procedures/protocols for child custody relocation cases

Charlotte Keeley, JD, CFLS; Jacqueline Singer, PhD

12:30 - 12:45 p.m. Break

12:45 - 2:45 p.m. Attachment Wars in Family Court
Part I

Attachment in young children and the ways to protect and enhance this important relationship with parents after a separation is a controversial and troubled area of debate. Additionally, there are questions about the best schedules for older children/adolescents. Recent research points in varying directions. This workshop will describe the differences, the evidence and current (imperfect) knowledge about parenting plans, overnights, and shared parenting for infants, toddlers and older children

Nancy Oleson, PhD

2:45 - 3:00 p.m. Break

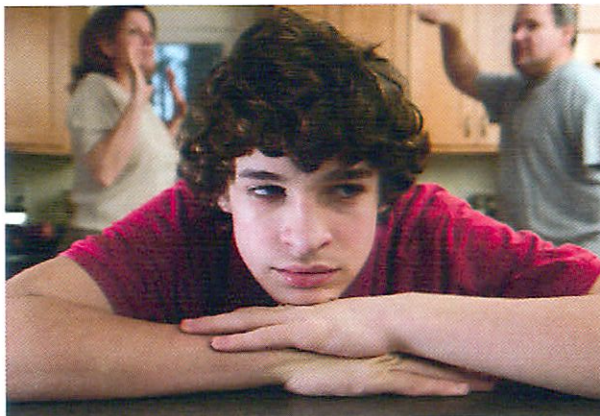

3:00 - 5:00 p.m. Attachment Wars in Family Court
Part II

This workshop continues with participants reading and evaluating research and its relevance to their own cases; learning the elements of classical attachment theory and other ways of looking at parent-child relationships; and examining the pros and cons of proposed parenting plans for infants, young children, older children and adolescents.

Nancy Oleson, PhD

Current Critical Issues In Child Custody
Mediation and Evaluation

REGISTRATION FORM

Friday, October 19, 2012

Lake Natoma Inn

701 Gold Lake Drive, Folsom, CA 95630

Name _____

Address _____

Phone/Cell _____

E-mail _____

****CONTINENTAL BREAKFAST****

Includes beverages, fresh fruit, pastries, bagels

****LUNCHEON SELECTION (PLEASE CHOOSE ONE)****

_____ *Italian Chicken Salad*

_____ *Asian Chicken Salad*

_____ *Vegetarian Sandwich*

****DESSERT****

Cheesecake

Mail completed form and payment to:

Current Issues in Child Custody

Mediation and Evaluation

ATTN: Lindie Newlin

4740 Folsom Boulevard, Sacramento, CA 95819

Checks must be made payable to:

Bartholomew & Wasznicky LLP

Registration

SPACE IS LIMITED, SO REGISTER EARLY!

Early Registration: \$200 per person

Registration after 9/17/2012: \$250 per person

No refunds will be made for cancellations after 10/12/2012

Make Checks Payable to:

Bartholomew & Wasznicky LLP

Mail Check and Registration To:

Current Critical Issues in Child Custody Mediation
and Evaluation

ATTN: Lindie Newlin

4740 Folsom Boulevard, Sacramento, CA 95819



CONTINUING EDUCATION INFORMATION

MCLE and Family Law Specialization: 8 hours of credit
(including 1 hour of Elimination of Bias) pending

MFTs and LCSWs: Bartholomew & Wasznicky LLP, BBS
provider #2844, certifies that this course meets the
qualifications for 8 hours of continuing education credit as
required by the California Board of Behavioral Sciences

Application for approval by the Administrative Office of the
Courts is pending for Court-connected child custody
mediation/CCRCs pursuant to CRC 5.210(g)(2) and for child
custody evaluators under CRC 5.225(n).

Sponsored by the Sacramento County Bar Association; Family Law
Section; and Bartholomew & Wasznicky LLP.

CRITICAL ISSUES IN CHILD CUSTODY MEDIATION AND EVALUATION
ATTN: Lindie Newlin
4740 Folsom Boulevard
Sacramento, CA 95819

Current Critical Issues in Child Custody Mediation and Evaluation



Vital information for all mental health
professionals and child custody recommending
counselors (CCRC) who perform evaluations
or mediate in Family Law parenting disputes or
those considering such involvement.

This one-day training will provide up-to-date, practical
information on the evaluation and CCRC process in
Family Law cases. This information will also be valuable
to all attorneys who represent parents in Family Law
Court or serve as Minor's Counsel.

Friday, October 19, 2012

Lake Natoma Inn

702 Gold Lake Drive

Folsom, California 95630